# Nano 3G TV

# NANOTV

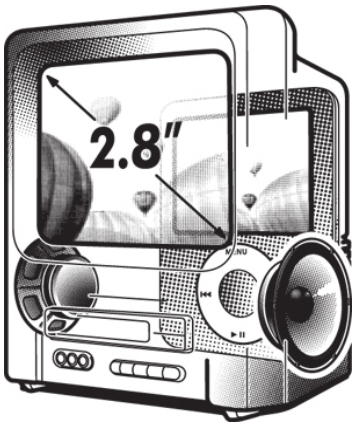


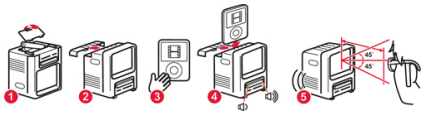

The iPod Nano is a wonderful piece of technology, but whilst its tiny size offers many advantages, viewing video on its screen can be a limited experience.

Now the cool and innovative Nano TV offers a way to increase the screen size and volume available by turning your 3rd generation iPod Nano into a TV.

This  mini TV-set enhances the Nano's video feature by magnifying its screen up to 2.8 inches and playing the sound through speakers.

Styled to look like a combo TV and VCR, a Nano TV and iPod Nano together offer the same kind of functionality that an old-school TV combo used to. Even more, in fact, as the Nano can store far more video that could be recorded on a bulky old video tape!

Perfect for keeping on a bedside table to watch films or listen to music before it's time to go to sleep, or to sit on your desktop it's the perfect way to make everything about the Nano just a bit bigger whilst not compromising the tiny size of the Nano and the advantages that can give.

Its light weight and compact size also means that the Nano TV is ideal for flights or to take with you when travelling too.

>> Turn your 3rd generation iPod Nano into a TV
>> Styled to look like a combo TV and VCR
>> Light weight and compact

| | |
|---|---|
| **Item Weight(in kg):** | 0.170 |
| **Carton Weight(in kg):** | 11.000 |
| **Carton Quantity:** | 50 |
| **Carton Dimensions:** | 27 x 62 x 50 |
| **Minimum Order Quantity:** | 6 |
| **EAN/Barcode:** | 5060113893437 |

thumbsUp!